

LADY OF SPAIN

Arrangement by
PAUL WEIRICK

Beguine - Fox Trot

Words by ERELL REAVES
Music by TOLCHARD EVANS

1st Eb Alto Saxophone

Beguine Tempo

ff fz p f

A

f Solo

mf

A Solo

B Solo

ff mf f

f

This Arrangement Copyright for All Countries MCMXLIV by Sam Fox Pub. Co., New York, N. Y.
Copyright in all Countries MCMXXXI by Cecil Lennox, Ltd.
Sole Rights for the United States of America, Canada, South America, Central America,
China, Japan, Hong Kong, Philippine Islands, Mexico, Cuba, Porto Rico, Australia, New Zealand
and all the Countries of the Western Hemisphere, Sam Fox Publishing Co., Cleveland & New York.
All Rights Reserved Including Public Performance for Profit. Printed in the U.S.A.

1st Eb Alto Sax.

Change to Bb Clarinet

Change to Alto Sax

(Lady Of Spain)

fff

LADY OF SPAIN

Arrangement by
PAUL WEIRICK

Beguine - Fox Trot

Words by ERELL REAVES
Music by TOICHARD EVANS

3rd Eb Alto Saxophone
Beguine Tempo

This Arrangement Copyright for All Countries MCMXLIV by Sam Fox Pub. Co., New York, N. Y.
Copyright in all Countries MCMXXXI by Cecil Lennox, Ltd.
Sole Rights for the United States of America, Canada, South America, Central America,
China, Japan, Hong Kong, Philippine Islands, Mexico, Cuba, Porto Rico, Australia, New Zealand
and all the Countries of the Western Hemisphere, Sam Fox Publishing Co., Cleveland & New York.
All Rights Reserved Including Public Performance for Profit. Printed in the U.S.A.

2
3rd Eb Alto Sax.

(Lady Of Spain)

LADY OF SPAIN

Arrangement by
PAUL WEIRICK
2nd Bb Tenor Saxophone
Beguine Tempo

Beguine - Fox Trot

Words by ERELL REAVES
Music by TOLCHARD EVANS

A

B

This Arrangement Copyright for All Countries MCMXLIV by Sam Fox Pub. Co., New York, N. Y.
Copyright in all Countries MCMXXXI by Cecil Lennox, Ltd.
Sole Rights for the United States of America, Canada, South America, Central America,
China, Japan, Hong Kong, Philippine Islands, Mexico, Cuba, Porto Rico, Australia, New Zealand
and all the Countries of the Western Hemisphere, Sam Fox Publishing Co., Cleveland & New York.
All Rights Reserved Including Public Performance for Profit. Printed in the U.S.A.

2
2nd B^b Tenor Sax

(Lady Of Spain)

LADY OF SPAIN

Arrangement by
PAUL WEIRICK

Beguine - Fox Trot

Words by ERELL REAVES
Music by TOLCHARD EVANS

4th Bb Tenor Saxophone

Beguine Tempo

This Arrangement Copyright for All Countries MCMXLIV by Sam Fox Pub. Co., New York, N. Y.
Copyright in all Countries MCMXXXI by Cecil Lennox, Ltd.
Sole Rights for the United States of America, Canada, South America, Central America,
China, Japan, Hong Kong, Philippine Islands, Mexico, Cuba, Porto Rico, Australia, New Zealand
and all the Countries of the Western Hemisphere, Sam Fox Publishing Co., Cleveland & New York.
All Rights Reserved Including Public Performance for Profit. Printed in the U.S.A.

2
4th B^b Tenor Sax.

2 Melody Change to B^b Clarinet

C (Clar) mf

D

Change to Tenor Sax Melody

E Swing out!

(Lady Of Spain)

LADY OF SPAIN

Arrangement by
PAUL WEIRICK

Beguine-Fox Trot

Words by ERELL REAVES
Music by TOLCHARD EVANS

1st Bb Trumpet

Beguine Tempo

Melody

ff fz > p f

A Melody

f

Straight Mute

mf

ff

Solo

f fz mf

B

Melody

f

Melody

p f

This Arrangement Copyright for All Countries MCMLIV. by Sam Fox Pub. Co., New York, N. Y.
Copyright in all Countries MCMXXXI by Cecil Lennox, Ltd.
Sole Rights for the United States of America, Canada, South America, Central America,
China, Japan, Hong Kong, Philippine Islands, Mexico, Cuba, Porto Rico, Australia, New Zealand
and all the Countries of the Western Hemisphere, Sam Fox Publishing Co., Cleveland & New York.
All Rights Reserved Including Public Performance for Profit. Printed in the U.S.A.

2
1st B^b Trumpet

1

f

Melody

2 OPEN

Cup Mute

2

[C] (Cup)

mf

Solo

f

[D]

ff

mf

Solo

f

2 OPEN

(Melody)

[E] Swing out

fff

(Lady Of Spain)

LADY OF SPAIN

Arrangement by
PAUL WEIRICK

Beguine-Fox Trot

Words by ERELL REAVES
Music by TOLCHARD EVANS

2nd Bb Trumpet

Beguine Tempo

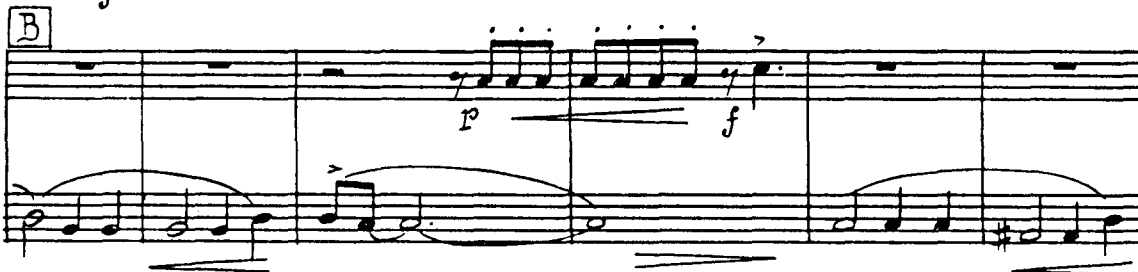

This Arrangement Copyright for All Countries MCMXLIV by Sam Fox Pub. Co., New York, N. Y.
Copyright in all Countries MCMXXXI by Cecil Lennox, Ltd.
Sole Rights for the United States of America, Canada, South America, Central America,
China, Japan, Hong Kong, Philippine Islands, Mexico, Cuba, Porto Rico, Australia, New Zealand
and all the Countries of the Western Hemisphere, Sam Fox Publishing Co., Cleveland & New York.
All Rights Reserved, Including Public Performance for Profit. Printed in the U.S.A.

2nd B^b Trumpet

1

OPEN

2 OPEN Cup Mute 2

ff fz

C (Cup)

mf

f

ff

D

mf

f

f OPEN 2

ff Swing out!

(Lady Of Spain) fff

LADY OF SPAIN

Arrangement by
PAUL WEIRICK

Beguine-Fox Trot

Words by ERELL REAVES
Music by TOLCHARD EVANS

3rd B \flat Trumpet

Beguine Tempo

This Arrangement Copyright for All Countries MCMLIV by Sam Fox Pub. Co., New York, N. Y.
Copyright in all Countries MCMXXXI by Cecil Lennox, Ltd.
Sole Rights for the United States of America, Canada, South America, Central America,
China, Japan, Hong Kong, Philippine Islands, Mexico, Cuba, Porto Rico, Australia, New Zealand
and all the Countries of the Western Hemisphere, Sam Fox Publishing Co., Cleveland & New York.
All Rights Reserved, Including Public Performance for Profit. Printed in the U.S.A.

3rd B \flat Trumpet ²

(Lady Of Spain)

LADY OF SPAIN

Arrangement by
PAUL WEIRICK

Beguine-Fox Trot

Words by ERELL REAVES
Music by TOLCHARD EVANS

1st Trombone

Beguine Tempo

This Arrangement Copyright for All Countries MCMXLIV. by Sam Fox Pub. Co., New York, N. Y.
Copyright in all Countries MCMXXXI by Cecil Lennox, Ltd.
Sole Rights for the United States of America, Canada, South America, Central America,
China, Japan, Hong Kong, Philippine Islands, Mexico, Cuba, Porto Rico, Australia, New Zealand
and all the Countries of the Western Hemisphere, Sam Fox Publishing Co., Cleveland & New York.
All Rights Reserved Including Public Performance for Profit. Printed in the U.S.A.

2
1st Trombone

LADY OF SPAIN

Arrangement by
PAUL WEIRICK

Beguine-Fox Trot

Words by ERELL REAVES
Music by TOLCHARD EVANS

2nd Trombone

Beguine Tempo

Melody

ff *fz* *p* *f*

A

f Straight Mute *mf*

f *fz* *mf*

B

Melody *p* *f*

Melody *p* *f*

This Arrangement Copyright for All Countries MCMXLIV by Sam Fox Pub. Co., New York, N. Y.
Copyright in all Countries MCMXXXI by Cecil Lennox, Ltd.
Sole Rights for the United States of America, Canada, South America, Central America,
China, Japan, Hong Kong, Philippine Islands, Mexico, Cuba, Porto Rico, Australia, New Zealand
and all the Countries of the Western Hemisphere, Sam Fox Publishing Co., Cleveland & New York.
All Rights Reserved Including Public Performance for Profit. Printed in the U.S.A.

2
2nd Trombone

(Lady Of Spain)

LADY OF SPAIN

Arrangement by
PAUL WEIRICK

Beguine - Fox Trot

Words by ERELL REAVES
Music by TOLCHARD EVANS

Piano

Beguine Tempo

This Arrangement Copyright for All Countries MCMXLIV by Sam Fox Pub. Co., New York, N. Y.
Copyright in all Countries MCMXXXI by Cecil Lennox, Ltd.
Sole Rights for the United States of America, Canada, South America, Central America,
China, Japan, Hong Kong, Philippine Islands, Mexico, Cuba, Porto Rico, Australia, New Zealand
and all the Countries of the Western Hemisphere, Sam Fox Publishing Co., Cleveland & New York.
All Rights Reserved Including Public Performance for Profit. Printed in the U.S.A.

Handwritten notes: *eb9*, *Cus*, *Ab7*, *ff*

What else could any heart do?

Handwritten notes: *f.p*, *Db*, *Ab9*

LADY OF SPAIN I'm appealing

Handwritten notes: *Ab7*, *Db*, *Alto*

why should my lips be concealing

Handwritten notes: *Db7*, *eb9*

All that my eyes are revealing?

Handwritten notes: *eb9*, *p*, *bb*

LADY OF SPAIN, I love you!"

(Lady Of Spain)

2.

you! *ff* *fe*

3

p Tenor Sax

3

3

3

4

p Tenor Sax

(Lady Of Spain)

-4-
Piano

(Lady Of Spain)

LADY OF SPAIN

Arrangement by
PAUL WEIRICK
Bass

Beguine-Fox Trot

Words by ERELL REAVES
Music by TOLCHARD EVANS

Beguine Tempo

A *pizz.*

 LA - DY OF SPAIN, I a - love you.

Right from the night I first saw you,

My heart has been yearn - ing for you;

what else could an - y heart do? *ff*

B *pizz*

 LA - DY OF SPAIN I'm sp - eak - ing

Why should my lips be con - ceal - ing

All that my eyes are re - veal - ing?

LA - DY OF SPAIN, I love you!

This Arrangement Copyright for All Countries MCMXLIV by Sam Fox Pub. Co., New York, N. Y.
 Copyright in all Countries MCMXXXI by Cecil Lennox, Ltd.
 Sole Rights for the United States of America, Canada, South America, Central America,
 China, Japan, Hong Kong, Phillipine Islands, Mexico, Cuba, Porto Rico, Australia, New Zealand
 and all the Countries of the Western Hemisphere, Sam Fox Publishing Co., Cleveland & New York.
 All Rights Reserved Including Public Performance for Profit. Printed in the U.S.A.

2.

you! *ff* *fz* *p*

©

p

p

ⓓ

p

p

p

mf *fz* *ff*

ⓔ *swing out!*

p

p

p

(Lady Of Spain) *fff*

LADY OF SPAIN

Arrangement by
PAUL WEIRICK
Drums

Beguine-Fox Trot

Words by ERELL REAVES
Music by TOLCHARD EVANS

Beguine Tempo

A

LA - DY OF SPAIN, I a - dore you. _____
 Right from the night I first saw you, _____
 My heart has been year - ing for you; _____
 what else could an - y heart do? _____

B

LA - DY OF SPAIN I'm ap - peal - ing _____
 Why should my lips be con - ceal - ing _____
 All that my eyes are re - veal - ing? _____
 LA - DY OF SPAIN I love you! _____

This Arrangement Copyright for All Countries MCMXLIV by Sam Fox Pub. Co., New York, N. Y.
 Copyright in all Countries MCMXXXI by Cecil Lennox, Ltd.
 Sole Rights for the United States of America, Canada, South America, Central America,
 China, Japan, Hong Kong, Philippine Islands, Mexico, Cuba, Porto Rico, Australia, New Zealand
 and all the Countries of the Western Hemisphere, Sam Fox Publishing Co., Cleveland & New York.
 All Rights Reserved Including Public Performance for Profit. Printed in the U.S.A.

2.

you! *ff*

Brushes **C** *p* *fz*

Sticks *mf* *cym.* *Swing out!* *fz* *fff* *Rim shot*

E

(Lady Of Spain) *fff*

LADY OF SPAIN

Arrangement by
PAUL WEIRICK
Guitar

Beguine - Fox Trot

Words by ERELL REAVES
Music by TOLCHARD EVANS

Beguine Tempo

ff *fz > p*

F#m6 *Ab7+5* *Db* *Ab7* *Ab7*

F#m6 *Ab7+5* *Db* *Ab7*

A *f-mf* *Db* *Ab9*

LA - DY OF SPAIN, I a- dore you,

Ab7 *Ab7+5* *Db* *Ab7* *Ab7+5* *Ab7* *Abm6*

Right from the night I first saw you,

Bb7 *Bb7+5* *Bb7* *Bb7+5* *Bb7* *Ebm*

My heart has been yearn - ing for you;

Ebg *Cm* *Ebg* *Gbm6* *Ab7*

what else could an - y heart do?

B *f-p* *Db* *Ab9*

LA - DY OF SPAIN I'm ap - peal - ing

Ab7 *Ab7+5* *Db* *Abm6*

Why should my lips be con - ceal - ing

Bb7 *Bb7+5* *Bb7* *Bb7+5* *Bb7* *Ebm*

All that my eyes are re - veal - ing?

This Arrangement Copyright for All Countries MCMXLIV by Sam Fox Pub. Co., New York, N. Y.
Copyright in all Countries MCMXXXI by Cecil Lennox, Ltd.
Sole Rights for the United States of America, Canada, South America, Central America,
China, Japan, Hong Kong, Philippine Islands, Mexico, Cuba, Porto Rico, Australia, New Zealand
and all the Countries of the Western Hemisphere, Sam Fox Publishing Co., Cleveland & New York.
All Rights Reserved Including Public Performance for Profit. Printed in the U.S.A.

E^b9 Cm E^b9 A^b7 E^b7 A^b7 1. D^b G^bm6 A^b7add6 A^b7

LA - DY OF SPAIN I love you!

2. D^b Cdim. D^b9 Ddim. D^bdim. Cdim. Bm6 B^b7+5 B^b7 Fm Fmadd G

you! *ff* *p*

Fm B^b7 C E^b B^b7 2 4 E^b

p

E^b C7 C7+5 C7 C7+5 C7 Fm

F9 Dm F9 A^bm6 B^b7 D E^b

p

B^b7 2 4 E^b C7 C7+5 C7 C7+5 C7

Fm F9 Dm F9 B^b7 Fm⁷ B^b7 E^b D^b9 C7

mf fz

E *Swing out!*
F C9 C7 C7+5

F Cm6 D7 D7+5 D7 D7+5 D7 Gm

G9 C7 Gm7 C7 F Dm7 Gm7 G^b7 F

(Lady Of Spain) *fff*

LADY OF SPAIN

Arrangement by
PAUL WEIRICK

Beguine - Fox Trot

Words by ERELL REAVES
Music by TOLCHARD EVANS

Violins

Beguine Tempo

ff *fz* *f*

f-mf
LA - DY OF SPAIN I a - dore you, Right from the

f-mf
Obbl 2nd time

night I first saw you, My heart has been yearn - ing

for you; What else could an - y heart do?

This Arrangement Copyright for All Countries MCMXLIV by Sam Fox Pub. Co., New York, N. Y.
Copyright in all Countries MCMXXXI by Cecil Lennox, Ltd.
Sole Rights for the United States of America, Canada, South America, Central America,
China, Japan, Hong Kong, Philippine Islands, Mexico, Cuba, Porto Rico, Australia, New Zealand
and all the Countries of the Western Hemisphere, Sam Fox Publishing Co., Cleveland & New York.
All Rights Reserved Including Public Performance for Profit. Printed in the U.S.A.

ff mf LA - DY OF SPAIN, I ap - peal - ing

why should my lips be con - ceal - ing

All that my eyes are re - veal - ing?

LA - DY OF SPAIN I love you!

(Lady Of Spain)

2 Melody
Violins

you! *ff* *ffz* *mf*

Tenor Sax

mf

ff

D

div.

f *Swing out!* *ff*

E

(Lady Of Spain)

fff